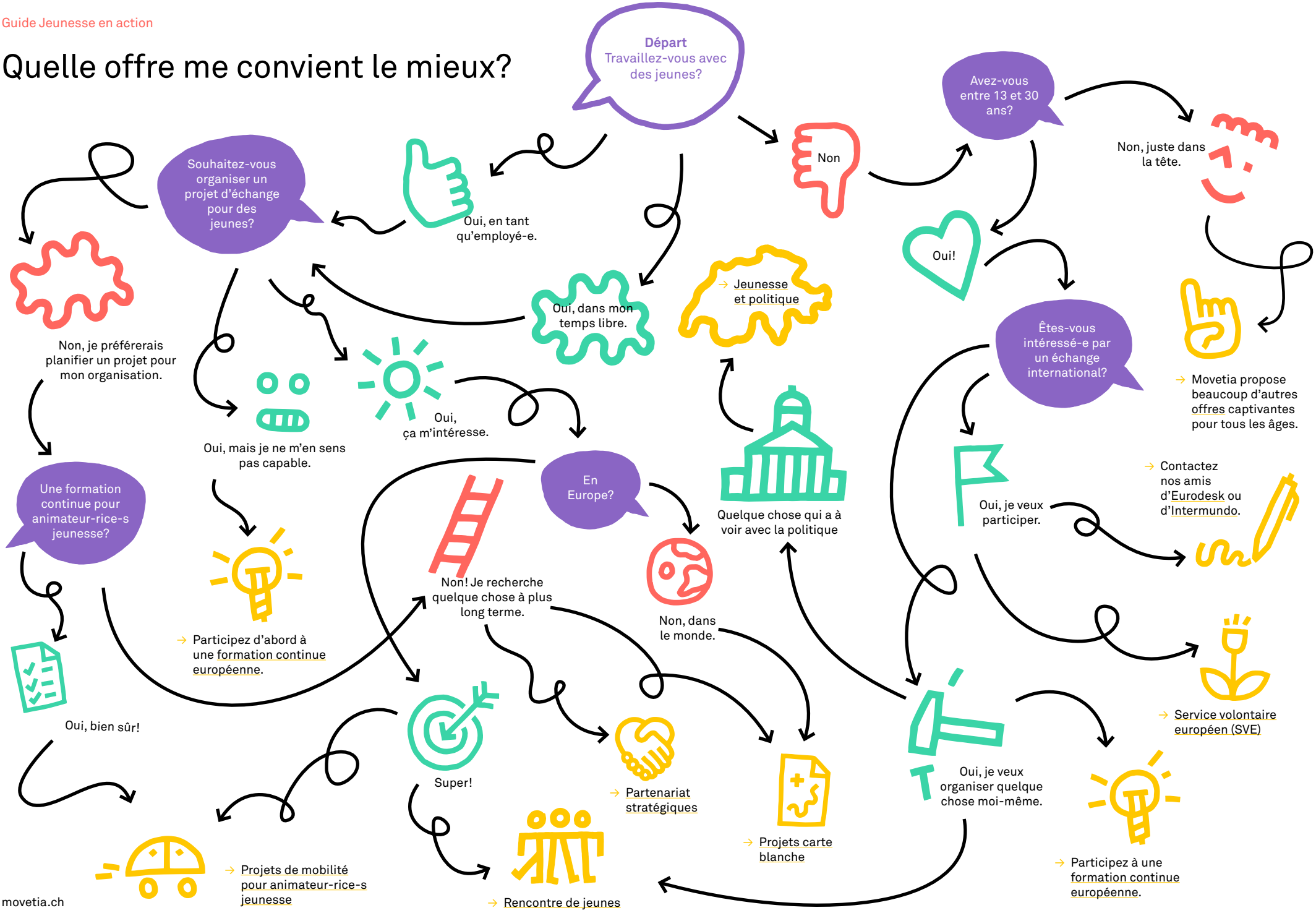Quelle offre me convient le mieux?